

PLAN SHOWING THE PROPOSED DWELLING HOUSE IN
 PLOT NO. OF T.S. NO. 116/4 . 20'0" WIDE ROAD. BALAJI NAGAR
 EXTENSION. EAKKATHIANGAL. MADRAS. 95. DVN. 146(OLD) IN LET
 SCALE: 1 INCH = 8 FEET OR 1 cm = 1 metre.

(APPROVED BY M.M.D.A. PLANNING PERMIT NO. A/1167/89 dt. 17.11.89.)

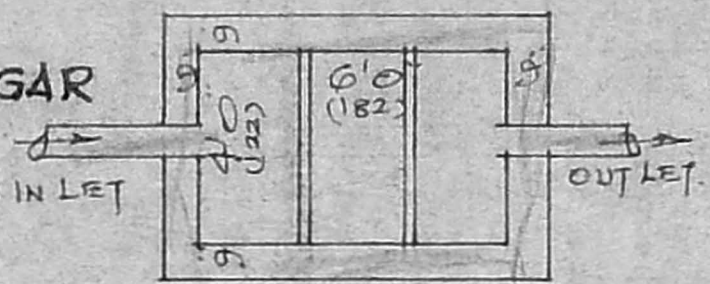

PLAN OF SEPTIC TANK.

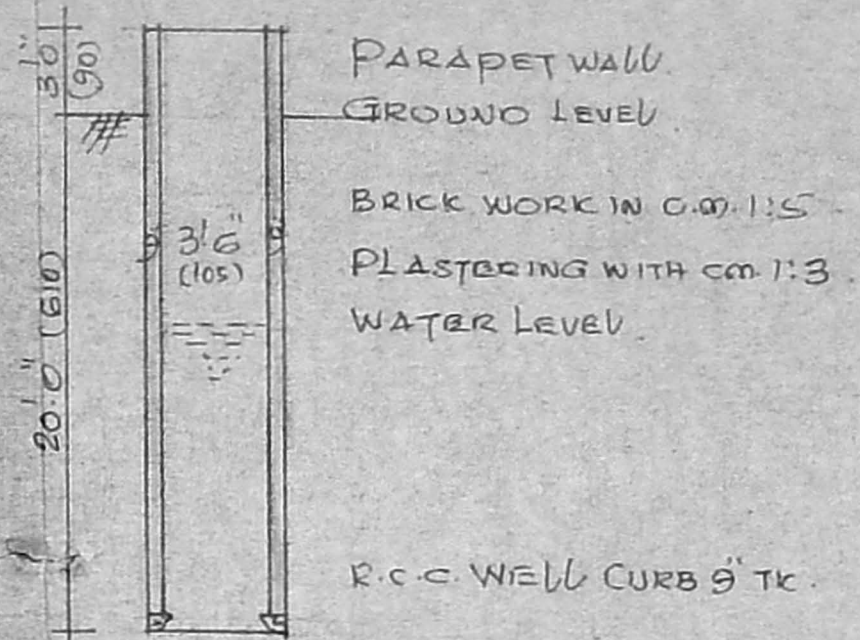

3.6" DIA. WELL SECTION.

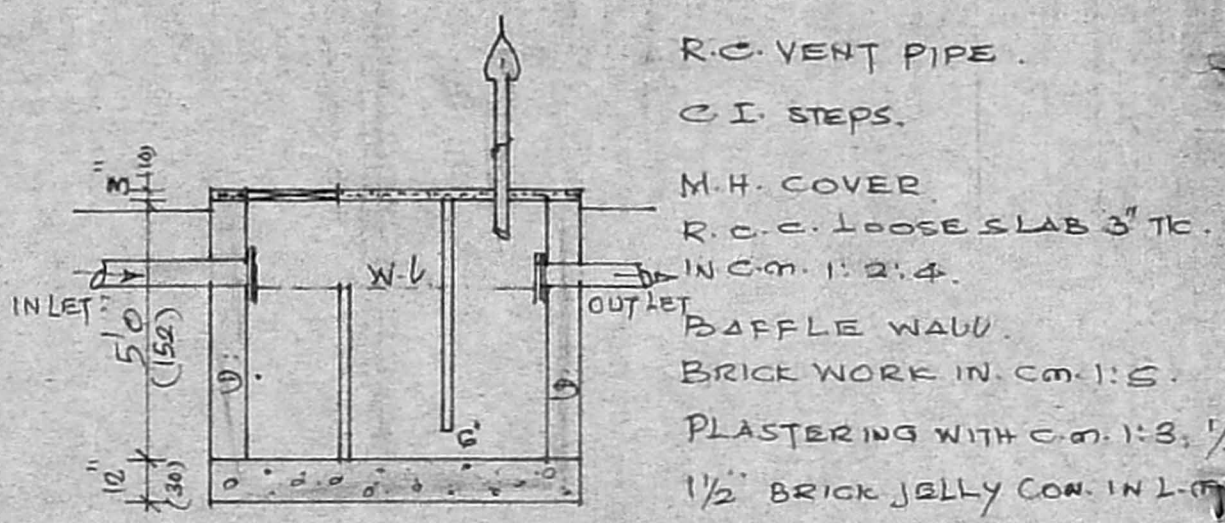

SECTION OF S-TANK OF SIZE 6'x4'x5'

- JOINERY
- D. DOOR . . . 3'0" x 7'0"
 - D1 DOOR . . . 2'6" x 7'0"
 - W WINDOW . . . 4'0" x 4'6"
 - W1 WINDOW . . . 3'6" x 4'6"
 - V VENTILATOR . . . 3'0" x 2'0"
 - W2 WINDOW . . . 3'0" x 4'6"

Planning Permit No. A/15670/473/93

APPROVED

SUBJECT TO THE CONDITIONS IN THIS OFFICE ORDER.

5/93

FOR MEMBERS

MADRAS MUNICIPALITY

DEVELOPMENT AUTHORITY

MADRAS - 600 008.

ELEVATION.

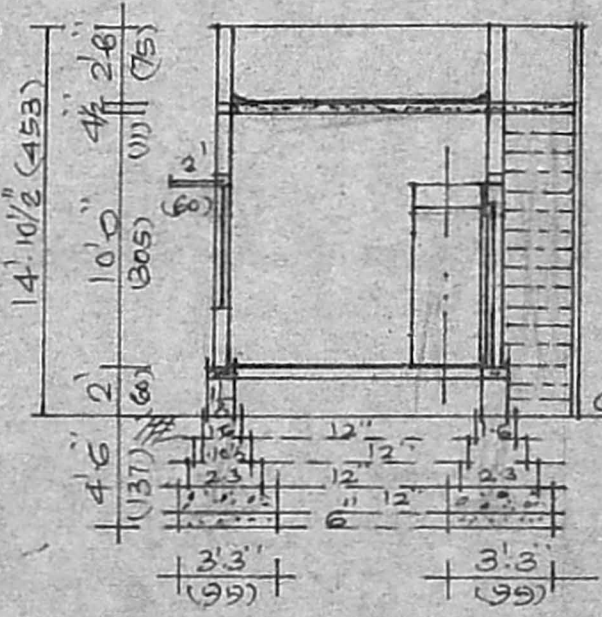

SECTION ON A.A.

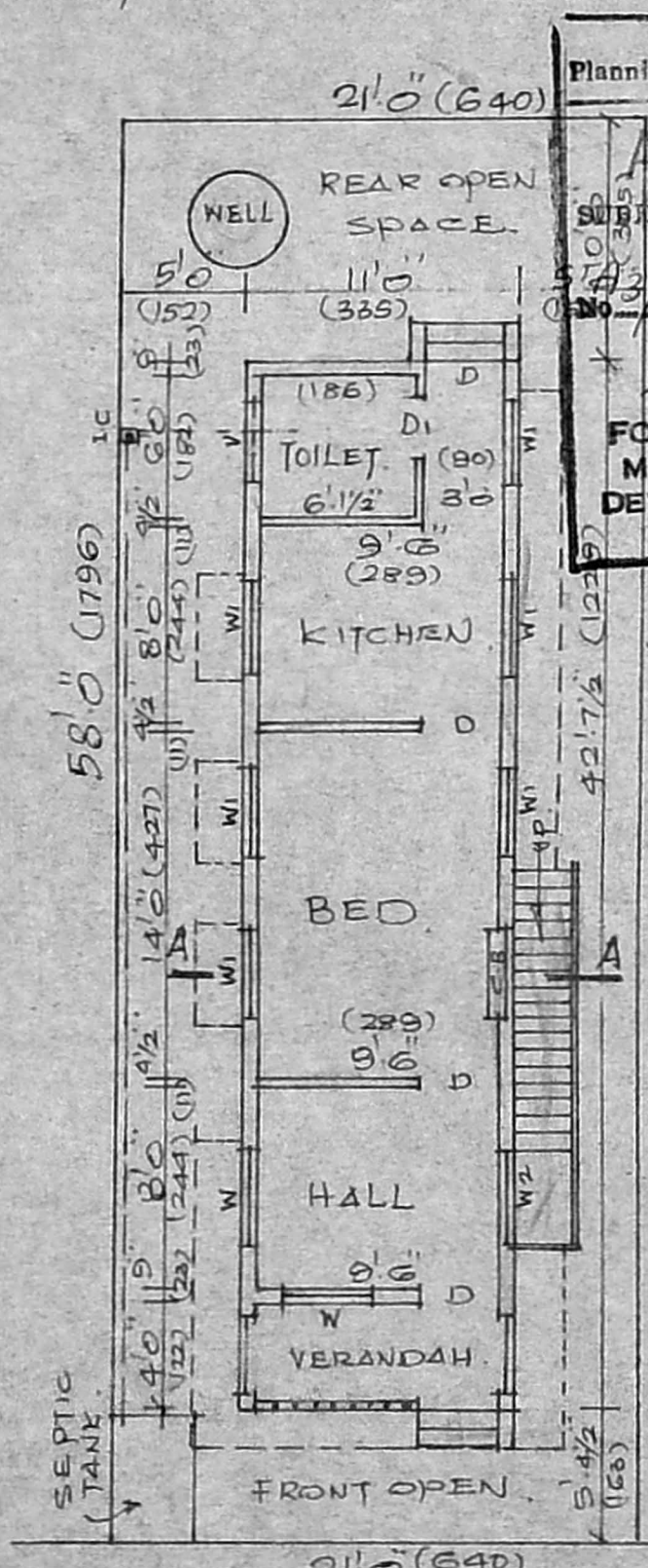

PLAN.

KEY-PLAN (NOT TO SCALE)

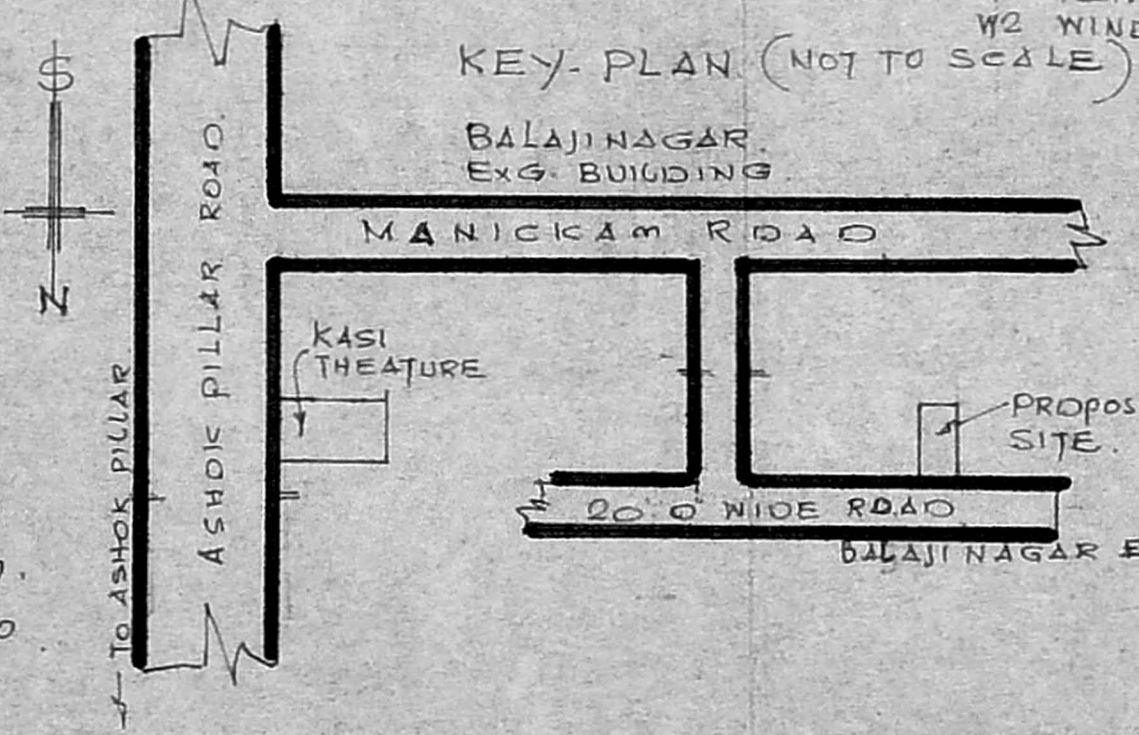

NOTE:-

- PROPOSED WORK.
- BOUNDARY.
- ROAD LIMITS.

S. ANANTHACHARI, F.I.R.A., M.I.S.E.,
 Registered Architect & Engineer No: C.A. 75/84,
 Class-I Licensed Surveyor No. R.A. 25,
 CORPORATION OF MADRAS,
 38, VENKATADHALAM STREET,
 TRIPPLICANE, MADRAS - 600 005

LICENSED SURVEYOR.

J. Chandea
 OWNER.